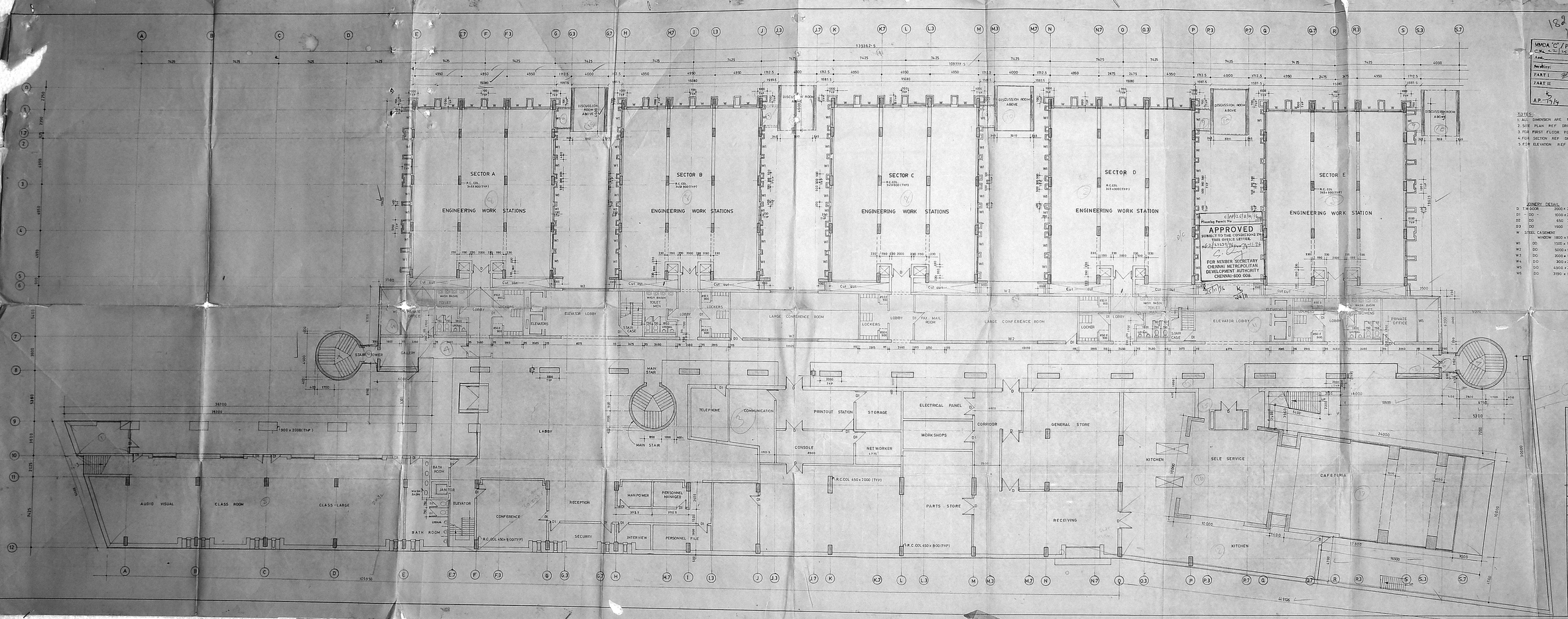

MMDA 'C'/PP No.
Area
Receipt
PART I
PART II
A.P. 13/14 DP

Ground Floor Plan

NOTES:
1. ALL DIMENSION ARE IN MM
2. SITE PLAN REF DRG NO MD7302/94
3. FOR FIRST FLOOR PLAN TO TERRACE PLAN REF DRG NO MD7304 TO MD7307/94
4. FOR SECTION REF DRG NO MD7308 TO MD7311/94
5. FOR ELEVATION REF DRG NO MD 94

JOINERY DETAIL

D	T.W.DOOR	2000 x 2400	
D1	DO	1000 x 2400	
D2	DO	650 2100	
D3	DO	1500 2400	
W	STEEL CASEMENT WINDOW	1800 x 1800	
W1	DO	1500 x 1800	
W2	DO	5000 x 1800	
W3	DO	2000 x 1800	
W4	DO	300 x 2300	
W5	DO	4300 x 2400	
W6	DO	3150 x 1800	

Applicant Signature

TATA CONSULTANCY SERVICES
MADRAS.
S.NO. 415/21,22,23,24,26, 422/1, 2 & 408/8 IN SHOLINGANALLUR VILLAGE, CHENGAI ANNA Dist.

PROPOSED COMPUTER FACILITY
GROUND FLOOR PLAN

DRAWN KUMAR P	SCALE 1:100
CHECKED	DATE 16.12.94

M/S. C.R. NARAYANA RAO,
ARCHITECTS AND ENGINEERS,
LUZ, MADRAS - 600 004.

Dr. C. N. SREENIVASAN
B.Tech (Hons) M.Tech, Ph.D.
Assoc. M.(Per.Sci.) A.C.I.T.P.
MUNICIPAL ENGINEER
CA 1/79 / 1987
B. RAMYAGANESH RAO
LIC. MADRAS-600 041

B.TECH (HONS) M.S. (ILL) PHD, ASSOC. M.A.M. S.D.C. C.E. F.I.E. F.I.V. REGD. ARCH.

DRG NO: MD 7303/94

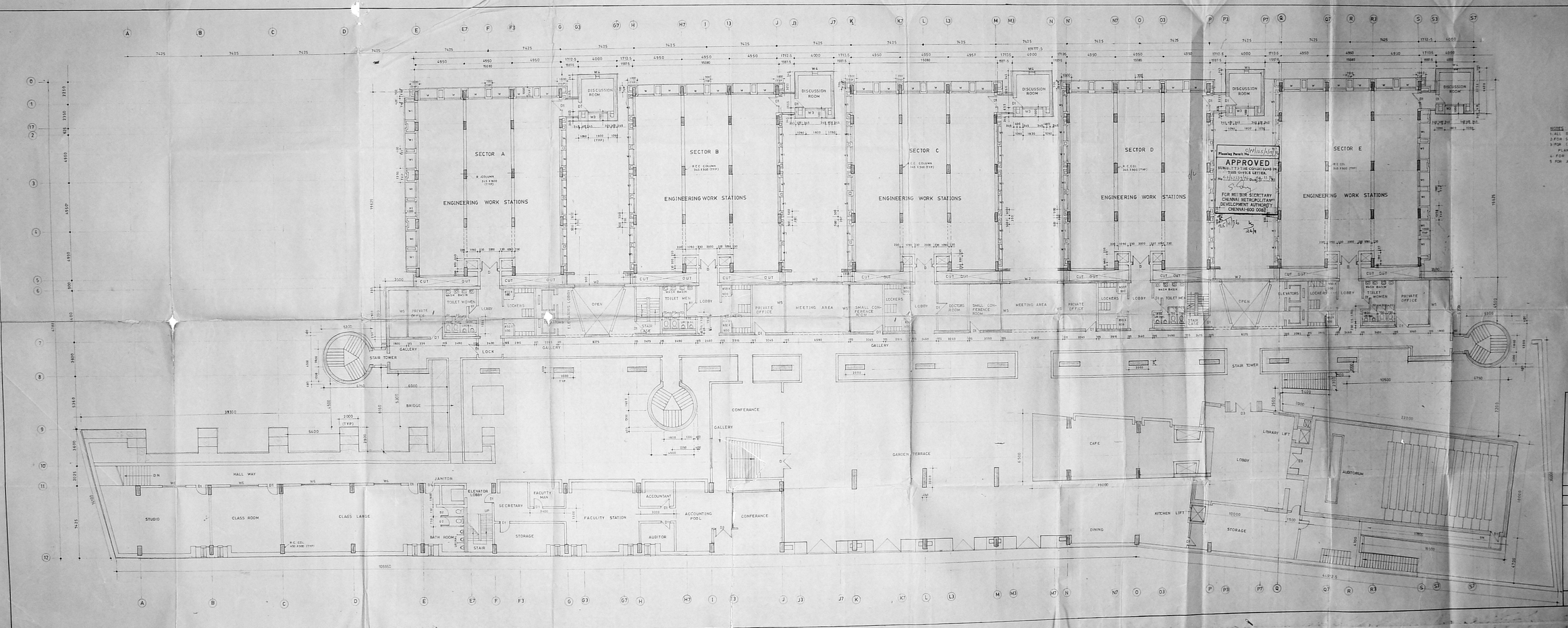

NOTES:
1. ALL DIMENSIONS ARE IN MM
2. FOR SITE PLAN REF. DRG NOS MD/7302/94
3. FOR GROUND FLOOR, SECOND, THIRD, TERRACE FLOOR PLAN REF. DRG NOS MD/7301, 7305, 7306, 7307/94
4. FOR SECTION REF. DRG. NOS. MD/7308 7309/94
5. FOR JOINERY DETAIL REF DRG NO MD/7303/94

Applicant Signature

TATA CONSULTANCY SERVICES
MADRAS
S.NO. 415/21, 22, 23, 24, 26, 422/1,2
108/8, IN SHOLINGA NALLUR
VILLAGE, CHENGAI ANNA DIST.

PROPOSED COMPUTER FACILITY
FIRST FLOOR PLAN

DRAWN : PRASAD	SCALE : 1:100
CHECKED	DATE : 11.7.94

M/S C.R. NARAYANA RAO
ARCHITECTS AND ENGINEERS
ELIZ MADRAS 600 004

Dr. C. R. SRINIVASAN
B.Tech (Hons) M.S. (IIT)
Ph.D. (Lond)
Fellow (Lond)
Fellow (Madras)
Fellow (Calcutta)
Fellow (Bombay)
Fellow (Madras Society)

Dr. (TECH. (HONS) M.S.(ILL) PHD. ASSOC. M.A.M. SO. C.E.
F.I.G. F.I.V. REGD. ARCHITECTS.

DRG NO MD/7304 /94

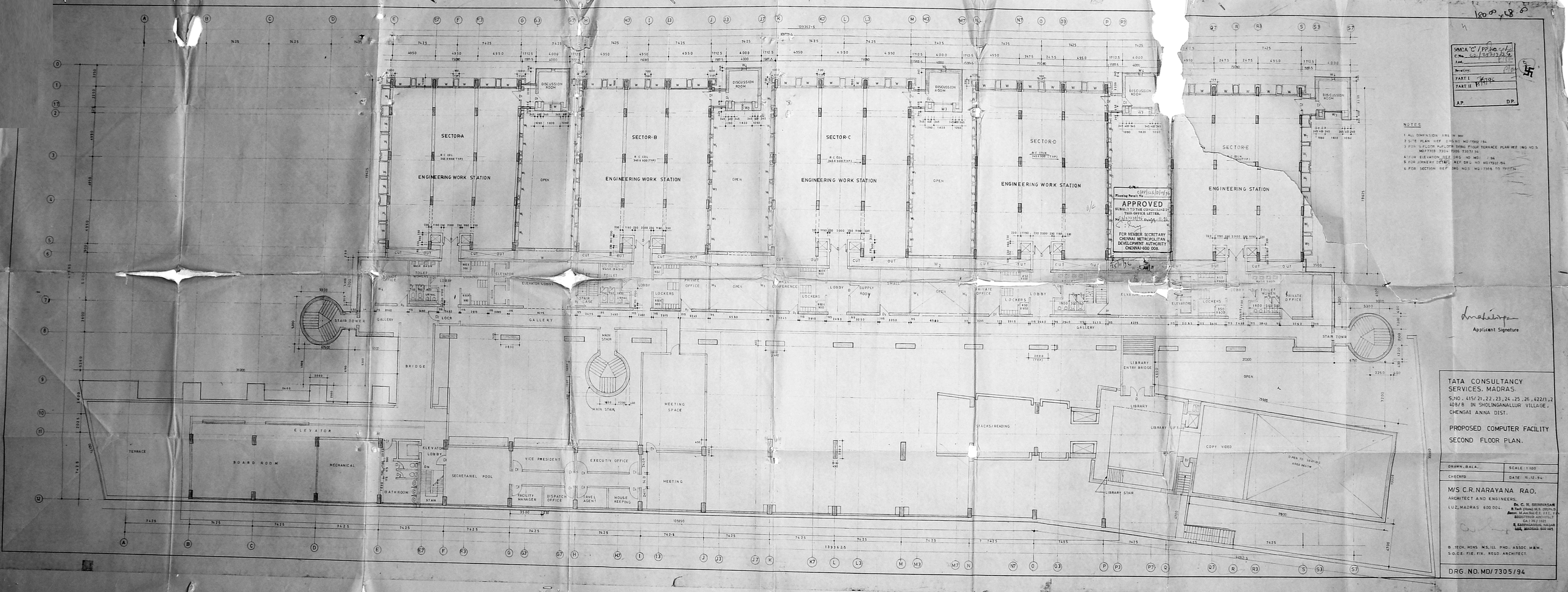

NOTES

1. ALL DIMENSION ARE IN MM
2. SITE PLAN REF DRG NO MD/7302/94
3. FOR G.FLOOR F.FLOOR THRU FLOOR TERRACE PLAN REF DRG NO'S MD/7303/94, 7304/94, 7305/94
4. FOR ELEVATION REF DRG NO MD/ /94
5. FOR JOINERY DETAILS REF DRG NO MD/7306/94
6. FOR SECTION REF DRG NO'S MD/7306 TO 7307/94

Applicant Signature

TATA CONSULTANCY SERVICES, MADRAS.

S.NO. 415/21,22,23,24,25,26,422/1,2 408/8 IN SHOLINGANALLUR VILLAGE, CHENGAI ANNA DIST.

PROPOSED COMPUTER FACILITY

SECOND FLOOR PLAN.

DRAWN. BALA.	SCALE 1:100
CHECKED	DATE 9.12.94

M/S C.R. NARAYANA RAO.
ARCHITECT AND ENGINEERS.
LUZ, MADRAS 600 004.

Dr. C. N. SRINIVASAN
B.Tech (Hons) M.S. (Illinois)
Assoc. M.Am.Soc.C.E. F.I.E. F.I.V.
REGISTERED ARCHITECT
CA / 75 / 1521
8, SARVARAGHAVA, SAIJAN
LUZ, MADRAS-600 004.

B. TECH. HONS M.S. ILL PHD. ASSOC M.A.M.
S.O.C.E. F.I.E. F.I.V. REGD. ARCHITECT

DRG. NO. MD/7305/94

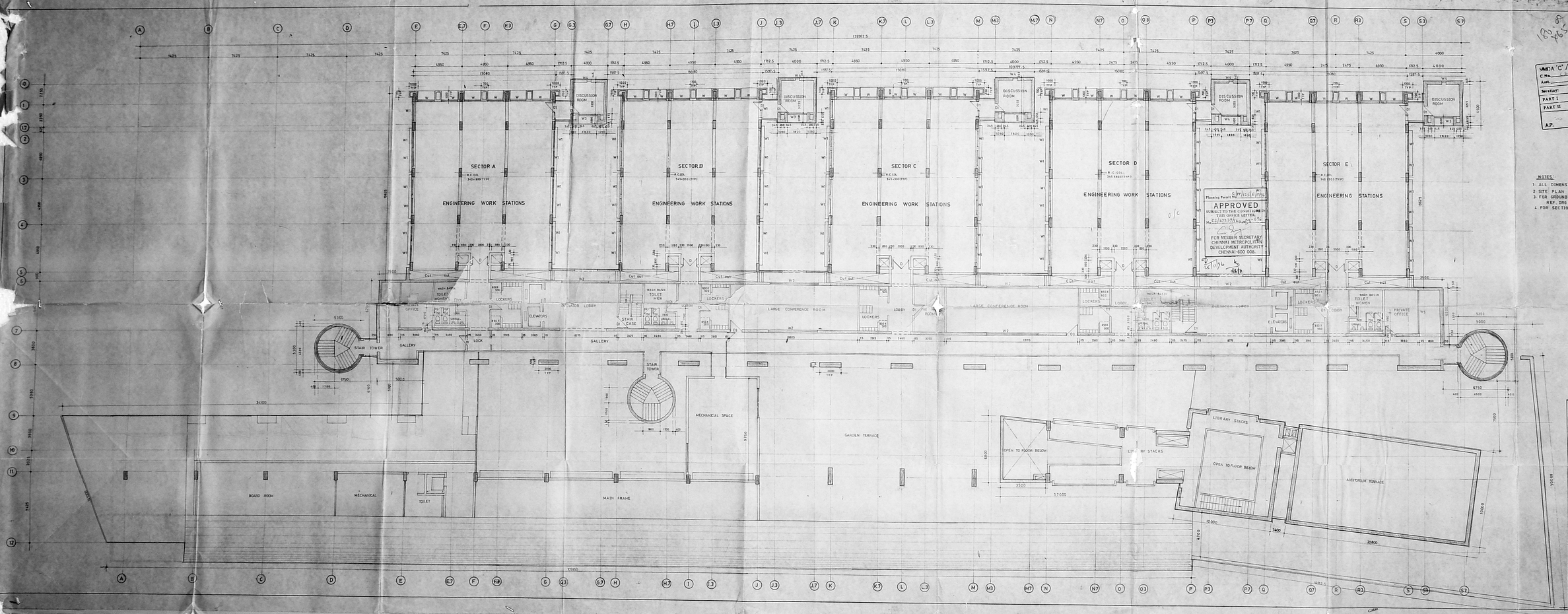

CMDA 'C' / PP No. 1
C No. 1255/92
Amt.
Receipt:
PART I 6.5.94
PART II
A.P. D.P.

NOTES:
1. ALL DIMENSIONS ARE IN MM
2. SITE PLAN REF. DRG. NO MD/7302/94
3. FOR GROUND FLOOR, F FLOOR, SEC. FLOOR, TERRACE FLOOR REF. DRG. NOS. MD/7303, 7304, 7305, 7307/94
4. FOR SECTION REF. DRG. NOS. MD/7308 TO 7311/94

Applicant Signature

TATA CONSULTANCY SERVICES
MADRAS.

S.NO. 415/21, 22, 23, 24, 26, 422/1, 2 & 408/8 IN SHOLINGANALLUR VILLAGE, CHENGAI ANNA Dist.

PROPOSED COMPUTER FACILITY
THIRD FLOOR PLAN

DRAWN: Deva	SCALE 1:100
CHECKED:	DATE: 17.12.94

M/S. C.R.NARAYANA RAO,
ARCHITECTS AND ENGINEERS,
LUZ, MADRAS - 600 004.

Dr. C. R. SRINIVASAN
B.Tech (Hons) M.E. (Struct.)
Assoc. M.Am.Soc.C.E. F.I.E.
REGISTERED ARCHITECT
CA / 1396 / 1321
8, RAMAKRISHNA NAGAR
LUZ, MADRAS-600 004.

B. TECH. (HONS.) M.S. (ILL.) PHD., ASSOC. MAM. SOC. C.E. F.I.E. F.I.V., REGD. ARCHITECT.

DRG. NO. MD/7306/94.

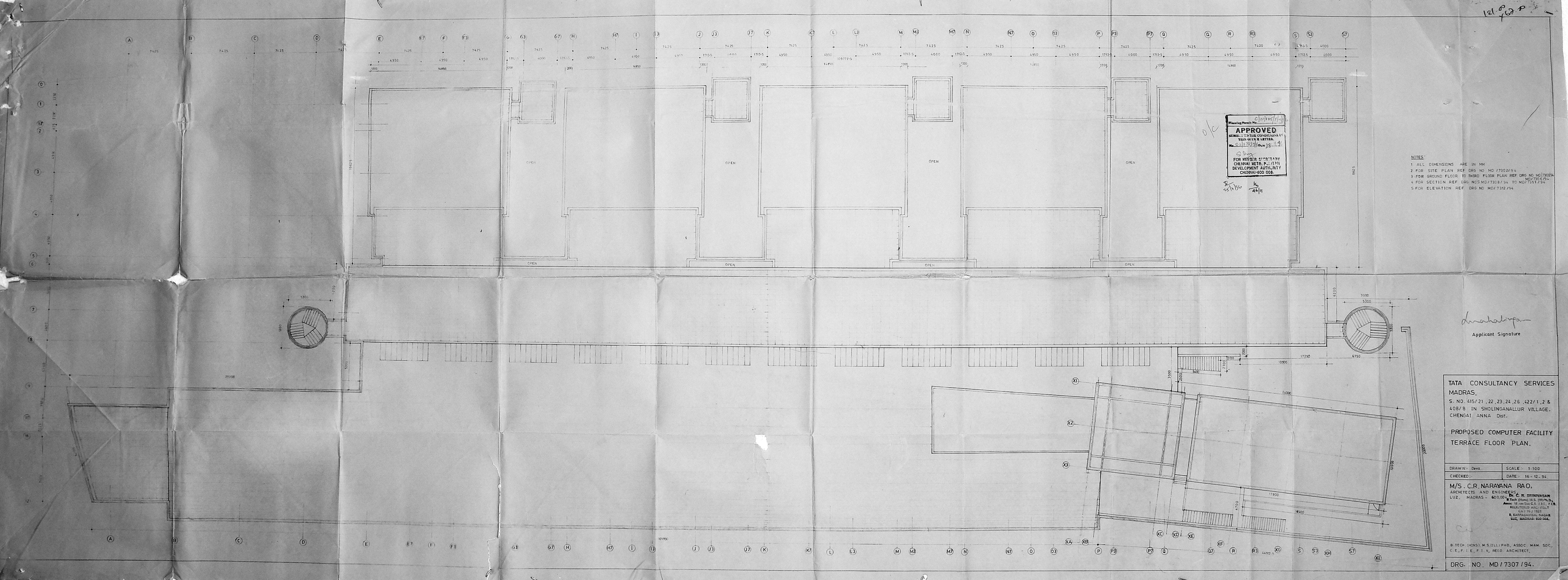
OPEN
APPROVED
FOR MEMBER SECRETARY
CHENNAI METROPOLITAN
DEVELOPMENT AUTHORITY
CHENNAI-600 008.
NOTES:
1 ALL DIMENSIONS ARE IN MM
2 FOR SITE PLAN REF DRG NO MD/7302/94
3 FOR GROUND FLOOR TO THIRD FLOOR PLAN REF DRG NO MD/7303/94
4 FOR SECTION REF DRG NOS MD/7308/94 TO MD/7311/94
5 FOR ELEVATION REF DRG NO MD/7312/94
Applicant Signature
TATA CONSULTANCY SERVICES
MADRAS.
S. NO. 415/21, 22, 23, 24, 26, 422/1, 2 & 408/8 IN SHOLINGANALLUR VILLAGE,
CHENGAI ANNA Dist.
PROPOSED COMPUTER FACILITY
TERRACE FLOOR PLAN.
DRAWN: Deva
SCALE: 1:100
CHECKED:
DATE: 16-12-94
M/S. C.R. NARAYANA RAO,
ARCHITECTS AND ENGINEERS,
LUZ, MADRAS - 600 004.
Dr. C. N. SRINIVASAN
B.TECH (HONS) M.S. (TULL) PHD., ASSOC. M.A.M. SOC.
C.E., F.I.E., F.I.V., REGD. ARCHITECT.
DRG. NO. MD/7307/94.

MMDA 'C' / PP No. I
C.No. C2/25219/95
Asst.
Section:
PART I 15/4/96
PART II
A.P. D.P.

NOTES :
1. ALL DIMENSIONS ARE IN MM AND LEVELS ARE IN METRE
2. FOR FOUNDATION DETAIL REF. DRG NO MD/7310/94
3. FOR SITE PLAN REF. DRG. NO. MD/7302 /94
4. FOR PLAN REF. DRG NO'S MD/7303 /94 TO MD/7307 /94.
5. FOR SECTION REF. DRG. NO'S. MD/7308, 7310, 7311/94
6. FOR ELEVATION REF. DRG. NO. MD/ /94

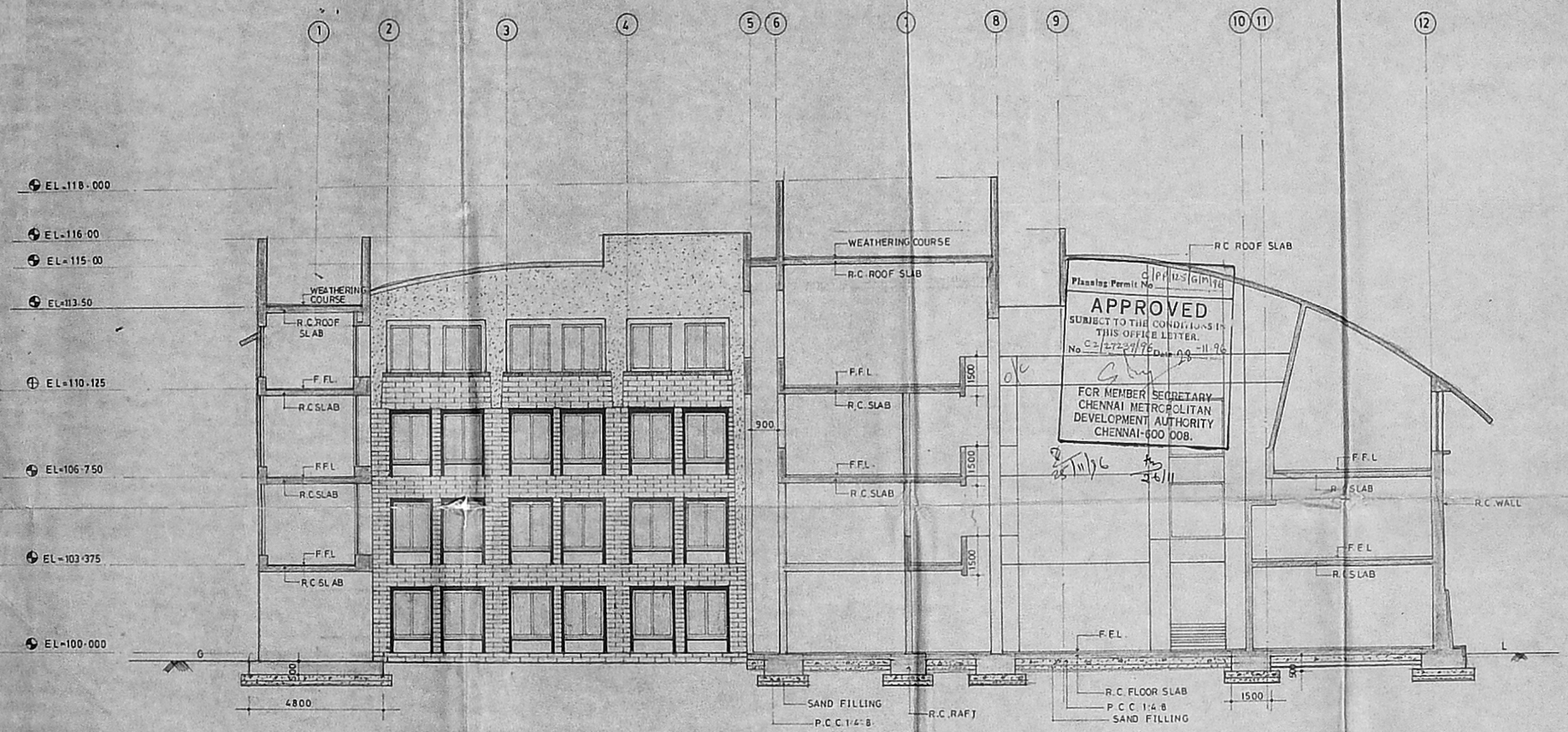

Planning Permit No. C/PP/125/GM/96
APPROVED
SUBJECT TO THE CONDITIONS IN THIS OFFICE LETTER.
No. C2/27239/96 Date 28-11-96
FOR MEMBER SECRETARY
CHENNAI METROPOLITAN DEVELOPMENT AUTHORITY
CHENNAI-600 008.

For TATA CONSULTANCY SERVICES
Vice President
MADRAS
Applicant Signature

TATA CONSULTANCY SERVICES
MADRAS.
S.NO.415/21,22,23,24,26 422/1,2 & 408/8 IN SHOLINGANALLUR VILLAGE, CHENGAI ANNA Dist,

PROPOSED COMPUTER FACILITY
SECTION B B

DRAWN :- Deva.	SCALE :- 1:100
CHECKED :-	DATE :- 16.12.94

M/S. C.R. NARAYANA RAO,
ARCHITECTS AND ENGINEERS,
LUZ, MADRAS - 600.004.

Dr. C. N. SRINIVASAN
B.Tech (Hons) M.S. (Illinois),
Assoc. M.Am.Soc.C.E. F.I.E. F.I.V.
REGISTERED ARCHITECT
CA/75/1521
B. KARPAGAMBAL NAGAR
LUZ, MADRAS-600 004.
B.TECH. (HONS.) M.S. (ILLINOIS) ASSOC. M.AM. SOC. C.E. F.I.E. F.I.V. REGD. ARCHITECT.

DRG. NO. MD/7309/94.

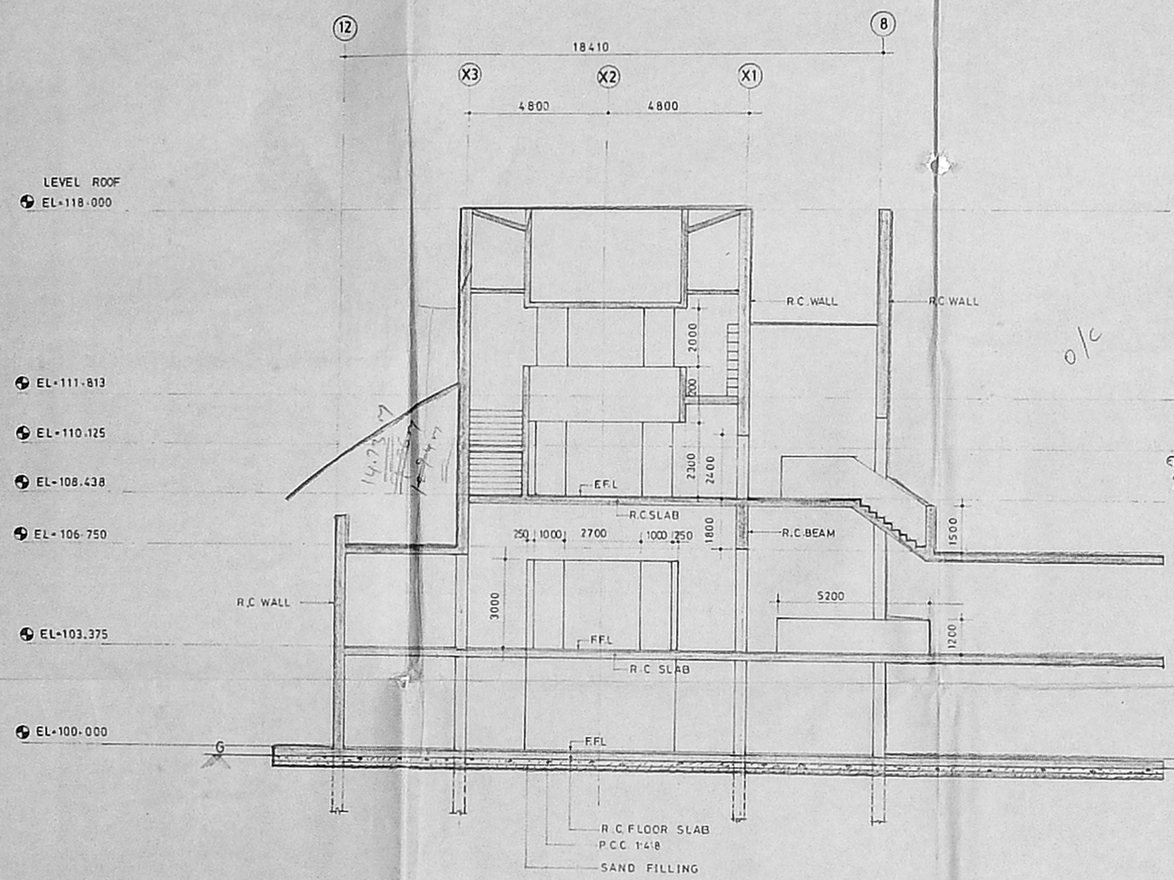

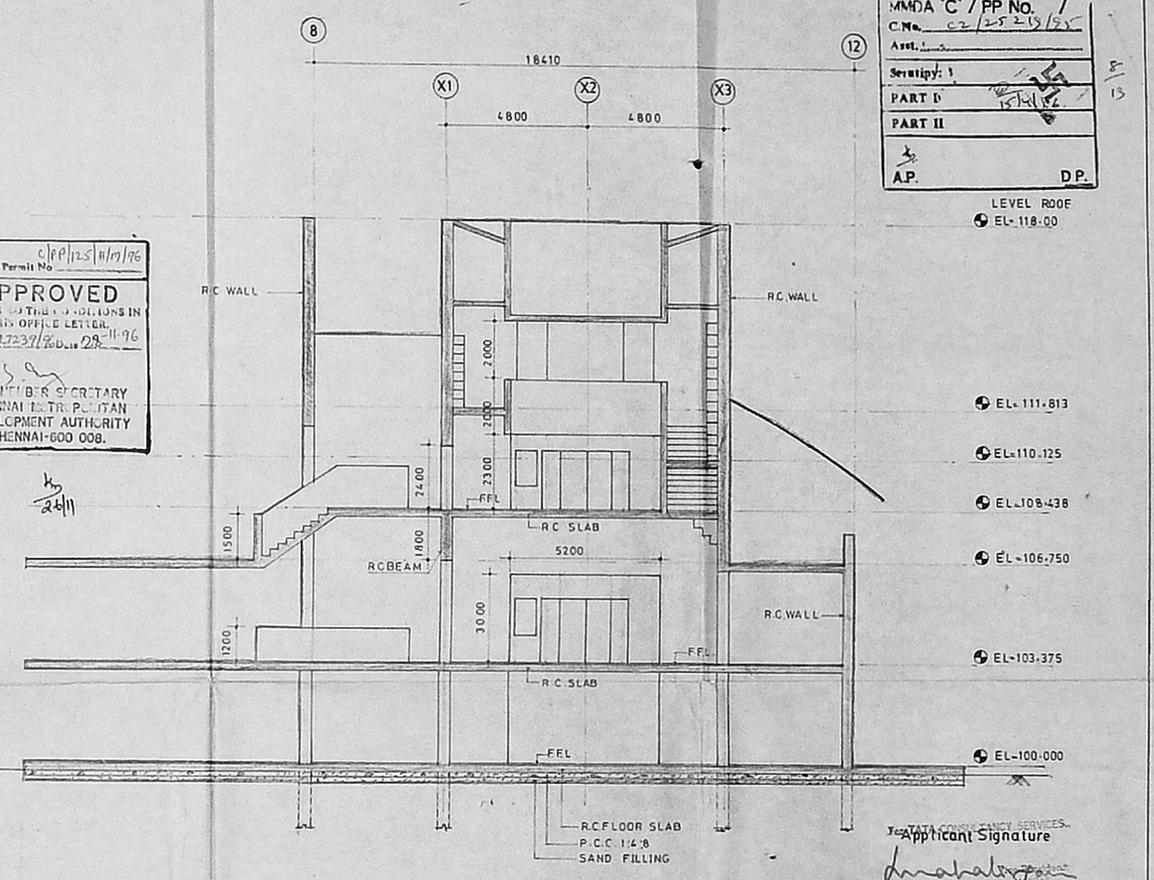

Planning Permit No. C/P/125/11/17/96

APPROVED
SUBJECT TO THE CONDITIONS IN THIS OFFICE LETTER
No. C2/17239/96 Date 28-11-96

FOR MEMBER SECRETARY
CHENNAI METROPOLITAN DEVELOPMENT AUTHORITY
CHENNAI-600 008.

MMDA 'C' / PP No. /
C.No. C2/25219/95
Asst.
Scrutiny:
PART I
PART II
A.P. D.P.

Applicant Signature

NOTES

1. ALL DIMENSIONS ARE IN MM AND LEVELS ARE IN METRE
2. FOR FOUNDATION DETAIL REF. DRG. NO. MD/7310 /94.
3. FOR PLAN REF. DRG. NO'S. MD/7303/94 TO MD/7307/94
4. FOR SECTION REF. DRG. NO'S. MD/7308, 7309, 7310/94.

TATA CONSULTANCY SERVICES, MADRAS. S.NO. 415/21, 22, 23, 24, 26, 422/1, 2 & 408/8 IN SHOLINGANALLUR VILLAGE, CHENGAI ANNA Dist. PROPOSED COMPUTER FACILITY. SCTION DD, E E	M/S. C.R. NARAYANA RAO, ARCHITECTS AND ENGINEERS, LUZ, MADRAS - 600 004. Dr. C. N. SRINIVASAN B.Tech (Hons) M.S. (III) Ph.D., Assoc. M.Am.Soc C.E. F.I.E. F.I.V. REGISTERED ARCHITECT CA/1 75 / 1621 6, KARPAGAMBAL NAGAR LUZ, MADRAS-600 004. B.TECH (HONS) M.S. (III) Ph.D., ASSOC. MAM. SOC. C.E., F.I.E. F.I.V. REGD. ARCHITECT.
DRAWN - Deva. SCALE - 1:100 CHECKED - DATE - 12-12-94.	DRG. NO. MD/7311 /94.

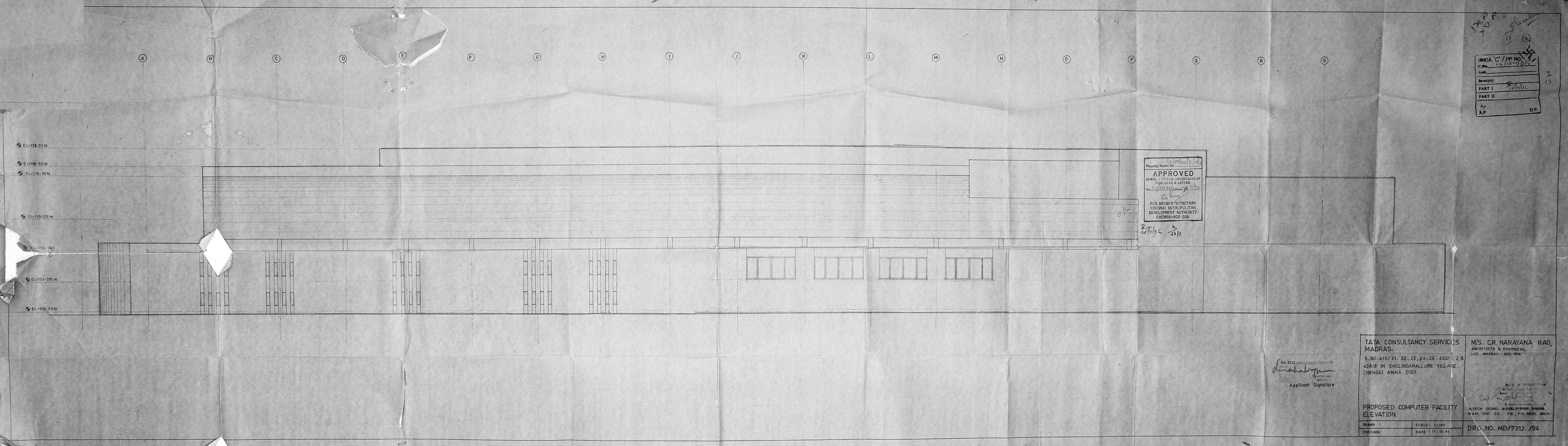
A B C D E F G H I J K L M N O P Q R S
EL-118.00 M
EL-116.00 M
EL-115.00 M
EL-110.125 M
EL-106.750
EL-103.375 M
EL-100.00 M
Planning Permit No. C/PP/2313/E/94
APPROVED
SUBJECT TO THE CONDITIONS IN TNPA OFFR & LETTER.
No. C/PP/2313/E/2000 Dt 19.11.96
FOR MEMBER-SECRETARY
CHENNAI METROPOLITAN DEVELOPMENT AUTHORITY
CHENNAI-600 008.
For TATA CONSULTANCY SERVICES
Authorised Signatory
Applicant Signature
TATA CONSULTANCY SERVICES MADRAS.
S.NO.415/21, 22, 23, 24, 26, 422/1, 2 & 408/8 IN SHOLINGANALLURE VILLAGE, CHENGAI ANNA DIST.
PROPOSED COMPUTER FACILITY ELEVATION.
DRAWN :
SCALE : 1:180
CHECKED
DATE : 17.12.94
M/S. C.R. NARAYANA RAO,
ARCHITECTS & ENGINEERS,
LUZ - MADRAS - 600 004.
D.C.N. PRABHAKAR
B.Tech (Hons) A.M.I.E.
Associate
S. KARUNAKARAN
B.TECH. (HONS.) M.S.(U.S.A)PHD. (U.S.A)
M.I.A.H. SOC. C.E. F.I.E. / F.Y.I. REGD. ARCH.
DRG. NO. MD/7312 /94
UMDA 'C'/PP NO.
C.No.
Asst.
Secretary:
PART I
PART II
Asp.
A.P.
D.P.

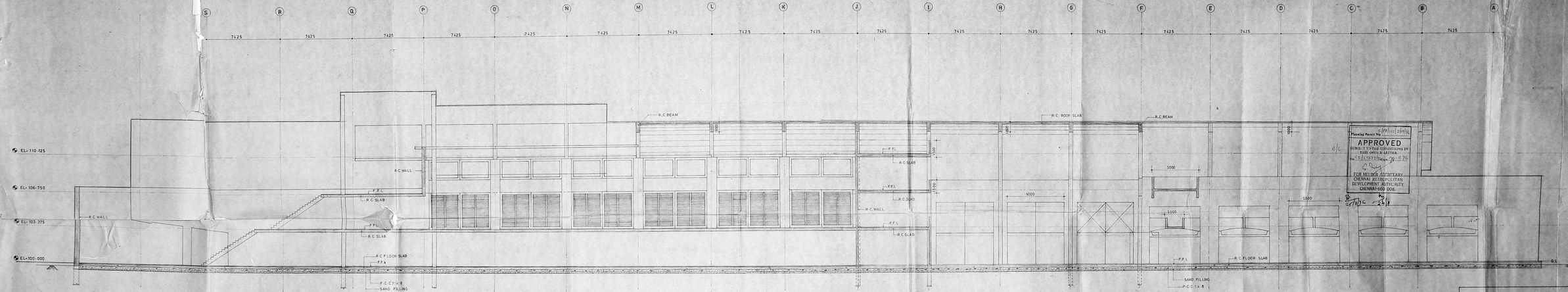

SECTION "A A"

NOTES:-
1- ALL DIMENSIONS ARE IN MM AND ELEVATION ARE IN METRES
2 FOR PLAN REF. DRG. NO'S. MD/7303/94. TO MD/7307/94.
3 FOR SECTION 'B B' 'C C' 'D D' 'E E' REF. DRG. NO'S. MD/7305/94 TO MD/7311/94
4- FOR FOUNDATION DETAIL REF DRG NOS MD/7310/94

TATA CONSULTANCY SERVICES. S.NO.415/21,22,23,24,26,422/1,2 & 408/8, IN SHOLINGANALLUR VILLAGE, CHENGALPATTU Dist. PROPOSED COMPUTER FACILITY SECTION "A-A"	M/S. C.R. NARAYANA RAO, ARCHITECTS AND ENGINEERS, LUZ, MADRAS - 600,004. Dr. C. R. NARAYANA RAO B.Tech (Hons) M.Arch (Hons) Ph.D. Member Institute of Town Planners, India Member Institute of Valuers B. KARTHIKEYAN AGRAM B.Tech (Hons) M.Arch (Hons) AMIAP. MAM SOC. C.E. F.I.E. F.I.V. REGD. ARCHITECT.
DRAWN: Devi	SCALE: 1:100
CHECKED:	DATE: 12-12-94.
	DRG. NO. MD/7308/94.

179.00 x 50.00

MMDA "C" PP No. 1
C.No. 5/1/2/3/96
Amt.
Service:
PART I 5/1/96
PART II
A.P. D.P.

Planning Permit No. 5/191/151/96
APPROVED
SUBJECT TO THE CONDITIONS IN THIS OFFICE LETTER
No. C.E./12577/Plans/96 dt 9-1-96
FOR MEMBER SECRETARY
CHENNAI METROPOLITAN DEVELOPMENT AUTHORITY
CHENNAI-600 008.

For TATA CONSULTANCY SERVICES
Applicant Signature

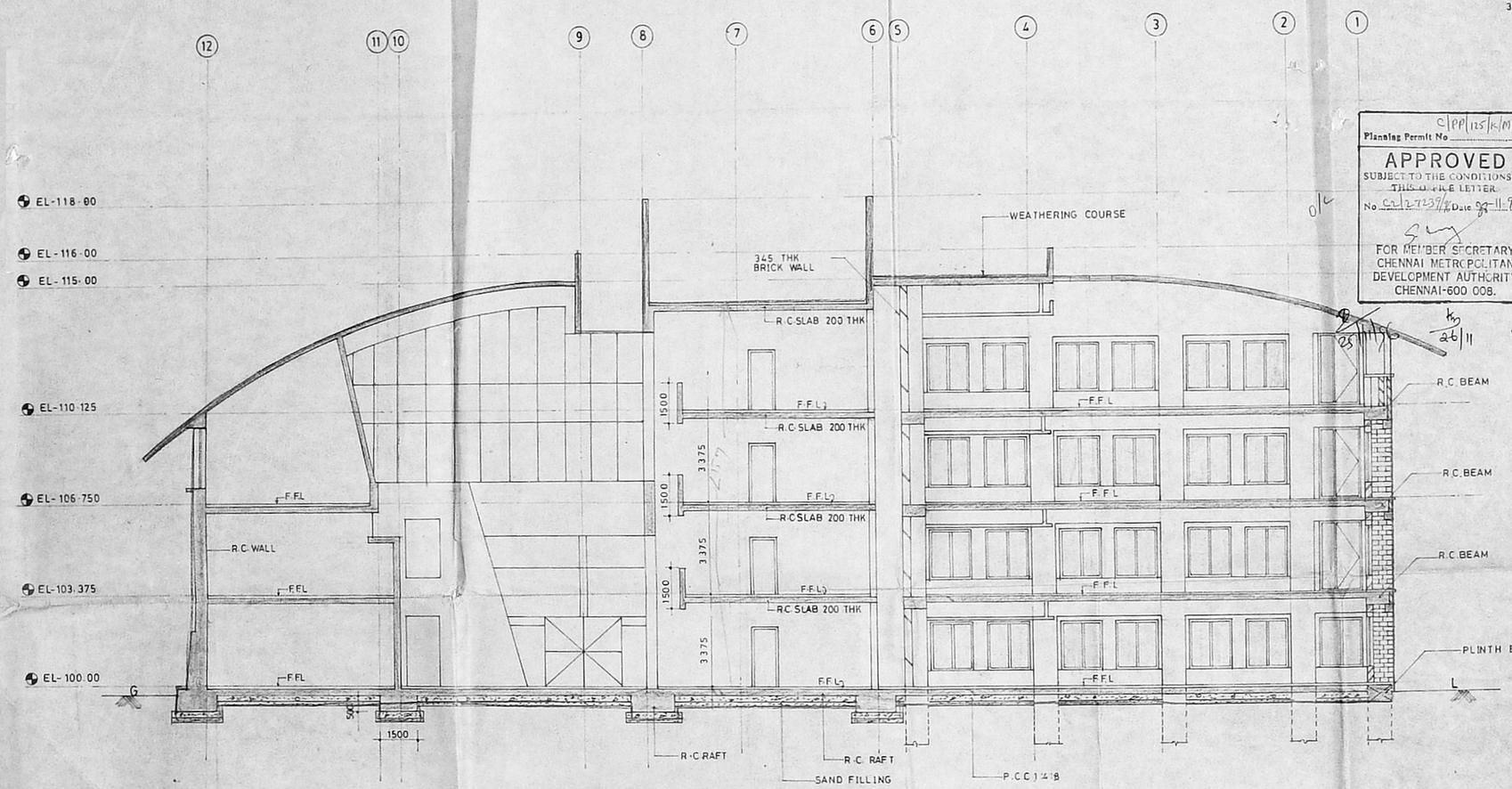

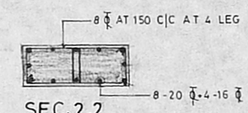

SEC. 2.2

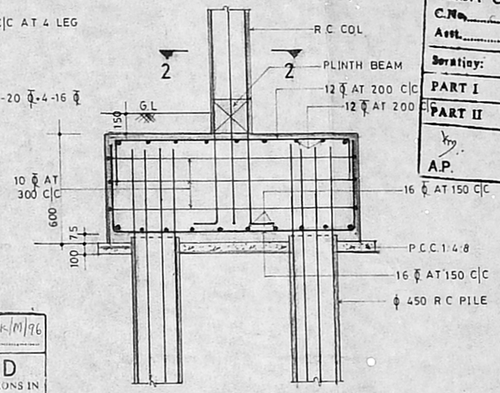

SECTION '1-1'

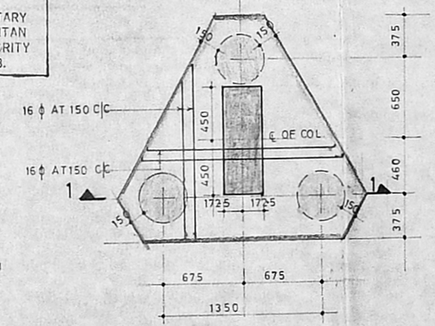

FOUNDATION DETAIL

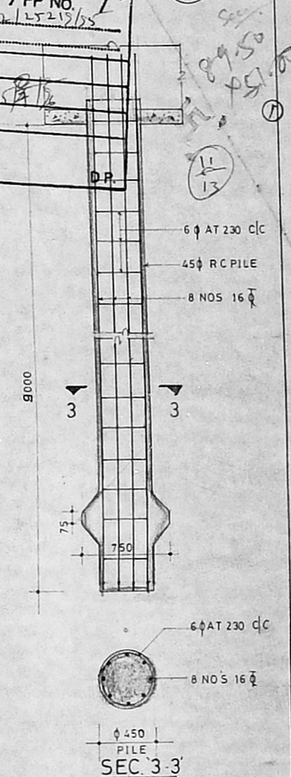

SEC 3-3

MMDA 'C' / PP No. 1
C.No. 25215/95
Att.
Scrutiny:
PART I
PART II
A.P.
D.P.

Planning Permit No. C/PP/125/K/M/96

APPROVED
SUBJECT TO THE CONDITIONS IN THIS OFFICE LETTER
No. C2/27239/96 Date 23-11-96
FOR MEMBER SECRETARY
CHENNAI METROPOLITAN DEVELOPMENT AUTHORITY
CHENNAI-600 008.

For TATA CONSULTANCY SERVICES.
Vice President (Manf)
Madras
Applicant Signature

NOTES.

1. ALL DIMENSIONS ARE IN MM AND ELEVATION ARE IN METRE.
2. SITE PLAN REF. DRG. NO. MD/7302/94
3. FOR PLAN REF. DRG. NO'S. MD/7303/94 TO MD/7307/94
4. FOR SECTION REF. DRG. NOS. MD/7308, 7309, 7311/94
5. FOR ELEVATION REF. DRG. NO. MD/ /94

TATA CONSULTANCY SERVICES MADRAS. S.NO. 415/21, 22, 23, 24, 26, 422/1, 2 & 408/8 IN SHOLINGANALLUR VILLAGE, CHENGAI ANNA Dist. PROPOSED COMPUTER FACILITY. SECTION C C	M/S. C.R. NARAYANA RAO. ARCHITECTS AND ENGINEERS, LUZ, MADRAS - 600 004. Dr. C. N. SRINIVASAN B.Tech (Hons) M.S. (Illinois) Ph.D., Assoc. M.Am.Soc C.E. F.I.E., F.I.V. REGISTERED ARCHITECT CA/75/1521 S. KARPAGAMBAL NAGAR B.TECH (HONS) M.S. (ILLINOIS) ASSOC. M.AM. SOC. C.E. F.I.E. F.I.V. REGD ARCHITECT
DRAWN:- Deva. / SCALE:- 1:100	DRG. NO. MD/7310/94.
CHECKED:- / DATE:- 13-12-94	

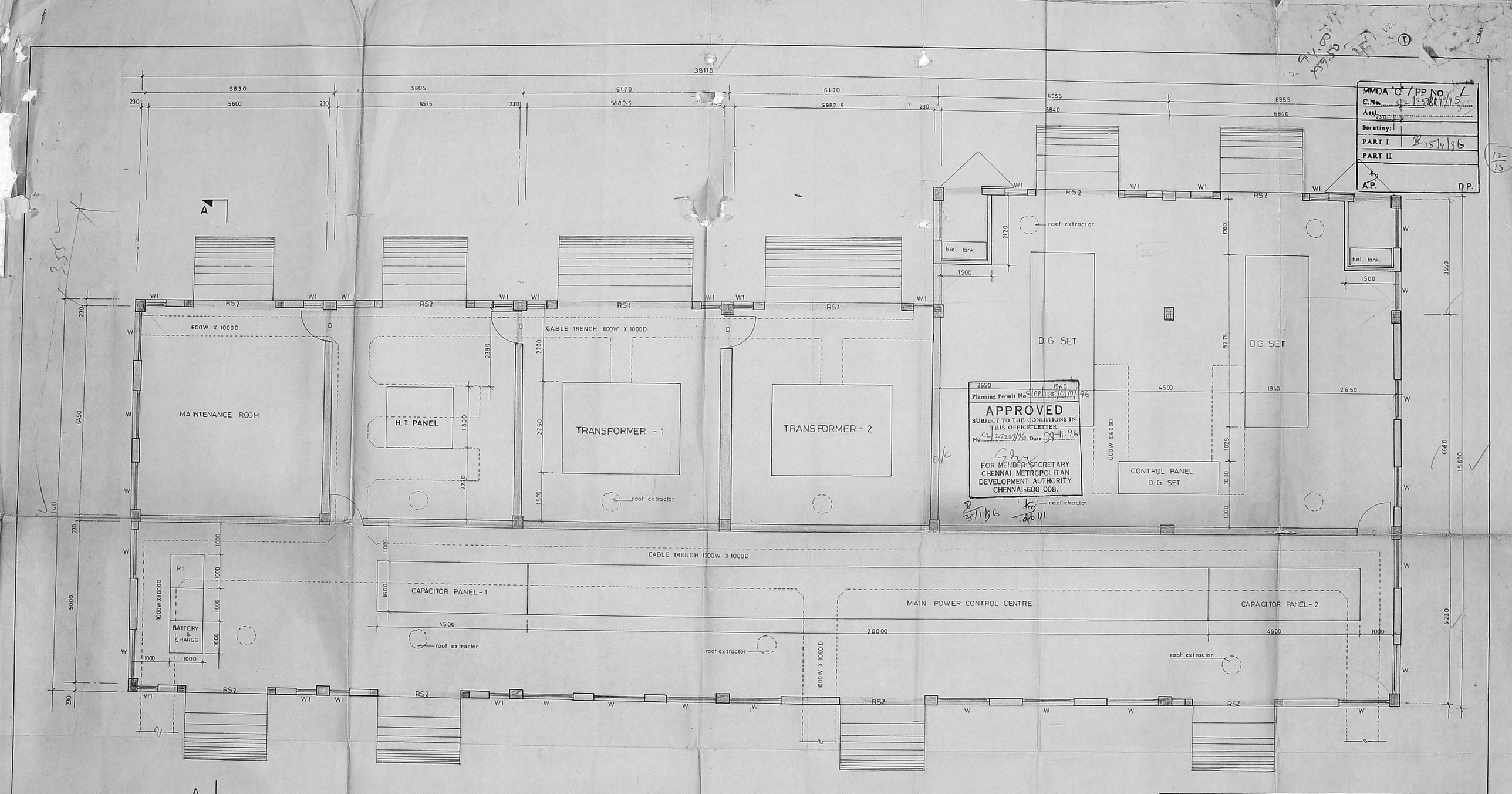

SHEDULE OF JOINERY

RS1	ROLLING SHUTTER	4000 X 3000
RS2	DO	2500 X 3000
D	STEEL DOOR	1000 X 2400
W	STEEL WINDOW	1500 X 1500
W1	DO	600 X 1500

NOTES:
1. ALL DIMENSIONS ARE IN MM
2. FOR SECTION & ELEVATION REF DRG NO MD/2688/95

Applicant Signature

TATA CONSULTANCY SERVICES MADRAS.
S.NO. 415/21, 22, 23, 24, 26, 422/1, 2
408/8 IN SHOLINGANALLUR
VILLAGE, CHENGAI ANNA Dist.
SUB STATION LAYOUT.

M/s C R NARAYANA RAO
ARCHITECTS AND ENGINEERS
LUZ - MADRAS - 4
Dr. C. CHANDRASEKHARA SRINIVASAN
B.Tech (Hons) M.S. (III) Ph.D.
Assoc. M.Am Soc C.E. F.I.E. F.I.V.
REGISTERED ARCHITECT
CA / 76 / 1821
6, KARPAGAMBAL NAGAR
LUZ, MADRAS-600 004

b.tech.(hons) ms.(ill) phd assoc. m. am. s.p.e. c.e. f.i.e. f.i.v. regd. arch.

draw a. rajadore.	scale : 1:50	
checked.	date : 1/1/95.	DRG NO. AR 2643 95

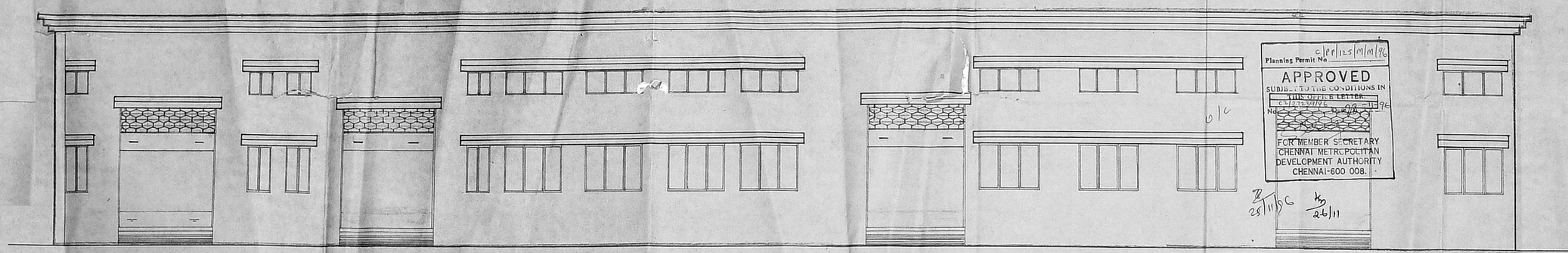

ELEVATION

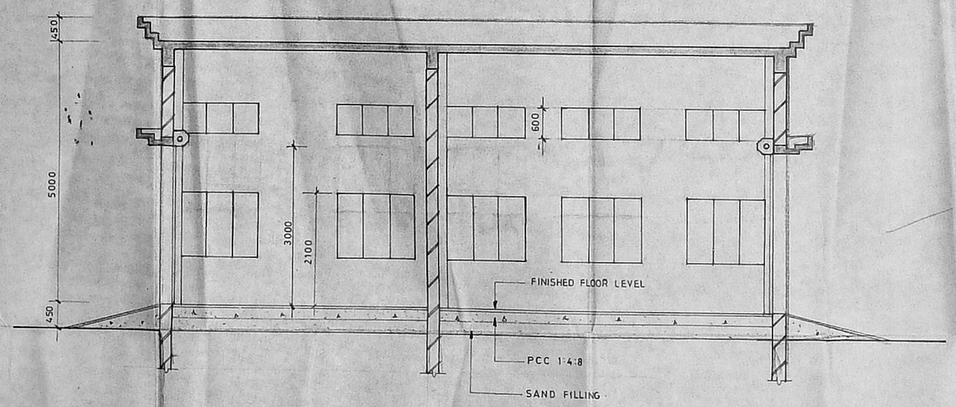

SECTION A-A

NOTE

FOR PLAN REFER DRG NO. AR/2043/95

For TATA CONSULTANCY SERVICES.

Vice-President
MADRAS.

APPLICANT SIGNATURE.

CMDA 'C' / PP No. 1
C.No. 62/25212/95
Asst.
Scrutiny:
PART I 15/9/96
PART II
AP DP.

TATA CONSULTANCY SERVICES
MADRAS.
S.NO. 415/21, 22, 23, 24, 26, 422/1, 2, 408/8 IN
SHOLINGANALLUR VILLAGE CHENGAI ANNA DIST.

SUB STATION.
ELEVATION & SECTION.

DRN	DATE 28-3-95
SCALE 1:50	CHD.

M/S. C.R. NARAYANA RAO
ARCHITECTS & ENGINEERS,
LUZ MADRAS-4.

Dr. C. N. SRINIVASAN
B.Tech (Hons), M.Arch, Ph.D.,
Assoc. (Arch) Bldg. Cons. (Ill), F.I.V.
REGISTERED ARCHITECT
CA/75/1521
6, KARPAGAMBAL NAGAR
LUZ, MADRAS-600 004.
B.TECH (HONS), M.S. (ILL), PHD, M.A.M.S.C.E.,
F.I.E., F.I.V., REGD. ARCHITECT.

DRG NO MD/2688 /95